

The Mini Essential Oil Diffuser

instructions & care

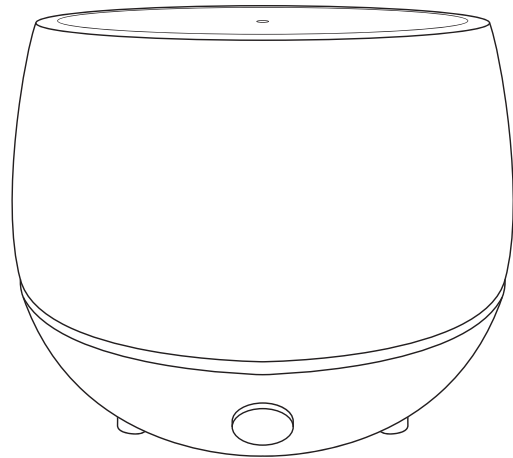

PARTS 1

Please read the instructions carefully before usage.

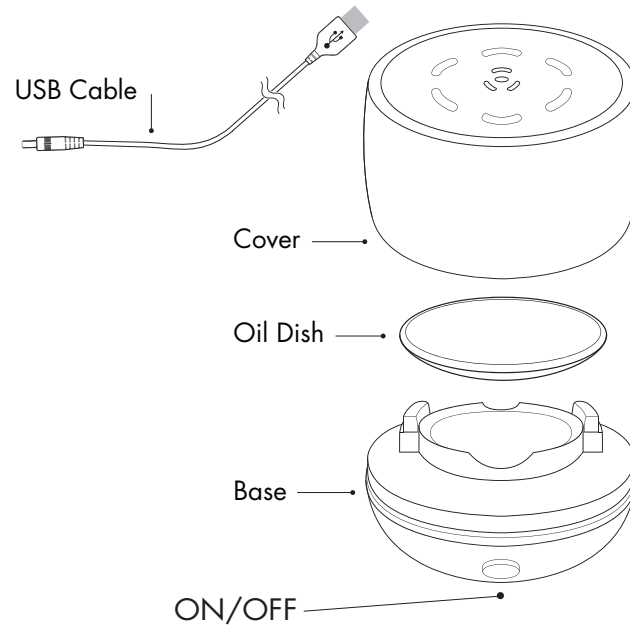

SPECIFICATIONS 2

Item No	7488/7651
Diffuser Color	White cover and base with purple accents
Light Modes	Color Rotating
Modes	Continuous (no auto shut off)
Coverage	Up to 400 square feet
Power	DC 5 V USB
Rated Power	1.5W

This is not an ultrasonic diffuser, and therefore will not require water to operate.

PRECAUTIONS 3

Please read the instructions carefully before using. Manufacturer accepts no liability for damage caused by incorrect use of the The Mini Essential Oil Diffuser.

⚠ Warning and cautions ⚡ No allowed actions ⚠ Strictly prohibited

⚠	1. Shut off and unplug the power before cleaning.
⚠	2. Clean the oil dish when changing to a different oil.
⚡	3. Do not use detergents or abrasive agents to clean the diffuser unit.
⚠	4. Use the original USB cable provided by the manufacturer.
⚠	5. Do not take this unit apart exposing electrical parts. Call customer service for assistance and guarantee information.
⚠	6. Never wrap the USB cable with a cloth or paper, etc. Otherwise, it cannot dissipate heat normally and may cause deformation and burn the membrane from a short circuit. Never touch the USB cable with wet hands.
⚡	7. Do not use other liquids except for drops of essential oils.
⚠	8. Never leave diffuser unattended within the reach of children or pets.

For more information on the safe use of essential oils around children and pets, please visit:

nowfoods.com/kidseosafety
nowfoods.com/petseosafety

CAUTION: This is not a toy! Keep out of the reach of children. Not intended for use with pets.

LIMITED ONE YEAR GUARANTEE

Purchase of this diffuser includes a One Year Limited Guarantee that covers manufacturing defects. It excludes normal wear and tear, damage caused by improper use, oil damage to the outside of the diffuser or oil damage to any other personal materials that the oil may come into contact with.

If you believe your unit is defective or malfunctioning, please contact us at 888-548-0040.

Note that customers are responsible for return shipping costs if seeking replacement, even when covered by a guarantee. Manufacturer reserves sole discretion to determine whether replacement is needed. All diffusers sent to manufacturer for inspection must be clean and free of any oil residue or it will be returned without inspection.

THIS GUARANTEE IS EXCLUSIVE OF ALL OTHER GUARANTEES OFFERED BY THE MANUFACTURER, EXPRESSED OR IMPLIED, ALL OF WHICH ARE EXPRESSLY DISCLAIMED.

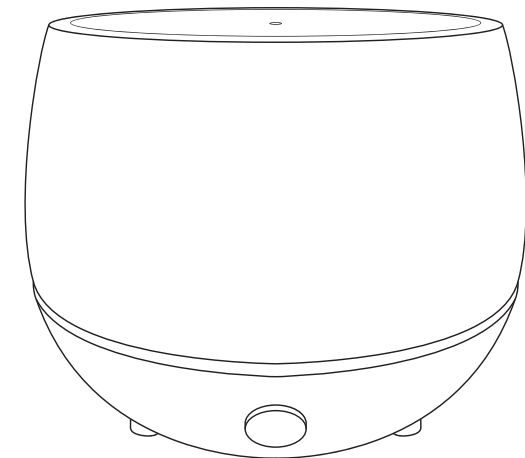

We will be happy to assist you with any questions. Please contact our Customer Service Department at 1-888-548-0040. All calls are returned within 24 hours.

OPERATION

4

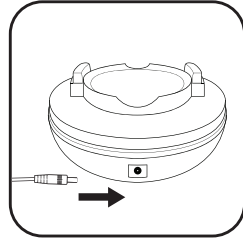

Connect the USB cable to the diffuser and connect to your PC or wall adapter.

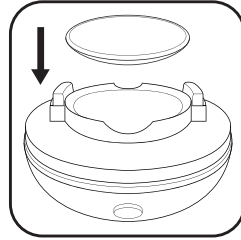

Place the oil dish in the base of the diffuser.

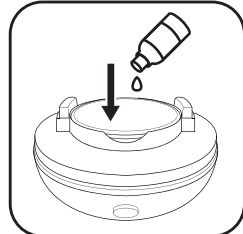

Add desired amount of essential oils to oil dish.

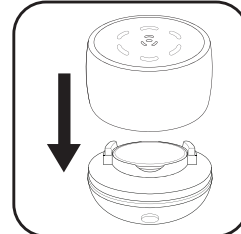

Replace cover.

- * DO NOT OVERFILL OIL DISH
- * DO NOT MOVE DIFFUSER ONCE FILLED WITH OIL
- * DO NOT USE WATER

OPERATION

5

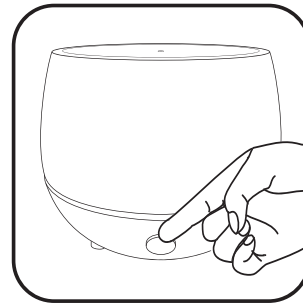

1st press, Diffuser on & color rotating lights on.

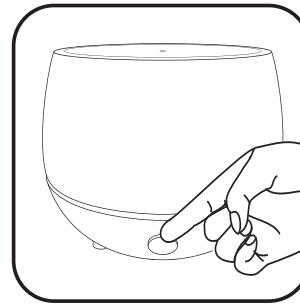

2nd press, Diffuser off & color rotating lights off.

CLEANING/MAINTENANCE

6

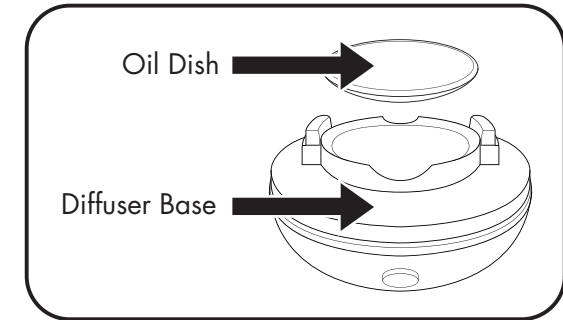

Remove oil dish and wipe with warm water and cloth.

Using warm water and a cloth wipe any oil that may have spilled on the diffuser base.

We recommend cleaning the unit every time you change oils.

Do not use detergents or abrasive agents to clean the diffuser unit.

Do not return this diffuser to the retailer.
Please contact the manufacturer's customer service for assistance.

TROUBLESHOOTING

7

SYMPTOM	CAUSE	SOLUTION
Diffuser not operating	USB cable not connected	Connect the USB cable to PC.
	Not receiving enough power	Check USB port power supply. Do not use splitter.
No, Low or Unusual Scent	No or low power	Connect the USB cable to PC.
	Room is too large	Recommended coverage is up to 400 sq. ft.
	Not enough oil	Oil strengths vary; we recommend 15 drops but more may be used if preferred. (Do not overfill glass oil dish.)
	Not cleaning the diffuser when changing oils	Oils can leave behind some aroma. Follow cleaning instructions when changing to a new oil or every few uses for best results.

CAUTION: Keep out of reach of children and pets. Do not use on wooden or painted surfaces that can be damaged by essential oil. Keep the unit upright at all times. Do not tilt unit at any time as water may spill and damage furnishings and fabrics.

Aromatherapy

At NOW, we have been offering quality essential oils for nearly 30 years, with an extensive selection of 100% pure, certified organic and blended oils, all Non-GMO Project Verified. NOW® Essential Oils are analytically tested for identity, purity and adulteration to assure the highest quality. Our long-term relationships with our suppliers, our in-house laboratories, and our high volume ensure that every NOW® Essential Oil is fresh, fragrant, and safe for its intended use. This attention to detail is what ultimately allows us to bring you nature's best essential oils. Enjoy!

Essential Gift Case Oils

THE ESSENTIAL GIFT CASE

LAVENDER

Soothing, normalizing, balancing

LIME

Uplifting, refreshing, elating

ROSEMARY

Purifying, uplifting

SMILES FOR MILES BLEND

Uplifting, refreshing, energizing

HOLIDAY CHEER GIFT CASE

CANDY CANE BLEND

Revitalizing, invigorating, cooling

CHRISTMAS TREE BLEND

Purifying, centering, refreshing

CLOVE

Warming, soothing, comforting

NUTMEG

Energizing, stimulating, warming